



James *J* Laurence<sup>TM</sup>  
Sales and Lettings

APARTMENT 11, 26 LONGLEAT AVENUE, PARK CENTRAL,  
BIRMINGHAM CITY CENTRE, B15 2EX  
ASKING PRICE OF £149,950





## DESCRIPTION

**\*\*EWS1 FORM GRANTED\*\*** A beautifully presented one bedroom apartment in the highly sought after location of Park Central. Situated on the second floor with the City Centre skyline views, this apartment comprises of entrance hallway, a large open-plan living area with an integrated kitchen, master bedroom, family size bathroom with a separate bath and shower, one storage cupboard and balcony. The property benefits from having gas central heating, UPVC double glazing.

## ENTRANCE HALL

6' 4" x 4' 6" (1.93m x 1.37m)

## OPEN PLAN LIVING & KITCHEN AREA

20' 4" x 9' 8 (Max)" (6.2m x 2.95m)

## BALCONY

4' 6" x 21' 9" (1.37m x 6.63m)

## MASTER BEDROOM

13' 6 (Max)" x 11' 5 (Max)" (4.11m x 3.48m)

## BATHROOM

7' 0" x 8' 2" (2.13m x 2.49m)

## AREA

The development is overlooking and in close proximity to a welcoming green park-for which Park Central is named after, has a modern feel throughout and is located just a short walk away from both New Street Train and metro station, and a plethora of popular bar, restaurant and shopping amenities including the prestigious Mailbox complex, Bullring shopping centre and Grand Central. Beyond is the city's bustling financial district, whilst immediate access to good road and transport links of A38 makes further commuting easy.

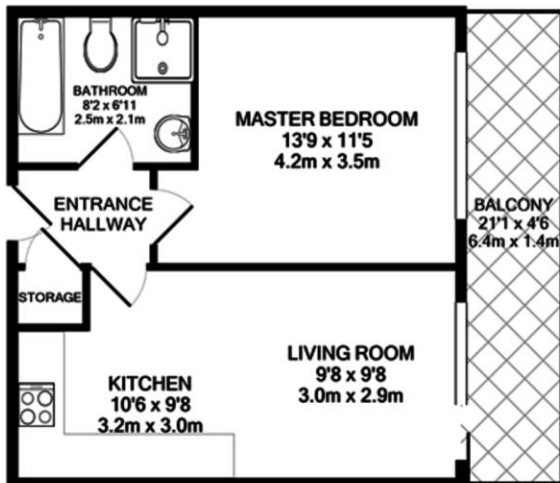

**TOTAL APPROX. FLOOR AREA 435 SQ.FT. (40.4 SQ.M.)**

Whilst every attempt has been made to ensure the accuracy of the floor plan contained here, measurements of doors, windows, rooms and any other items are approximate and no responsibility is taken for any error, omission, or mis-statement. This plan is for illustrative purposes only and should be used as such by any prospective purchaser. The services, systems and appliances shown have not been tested and no guarantee as to their operability or efficiency can be given  
Made with Metropix ©2020